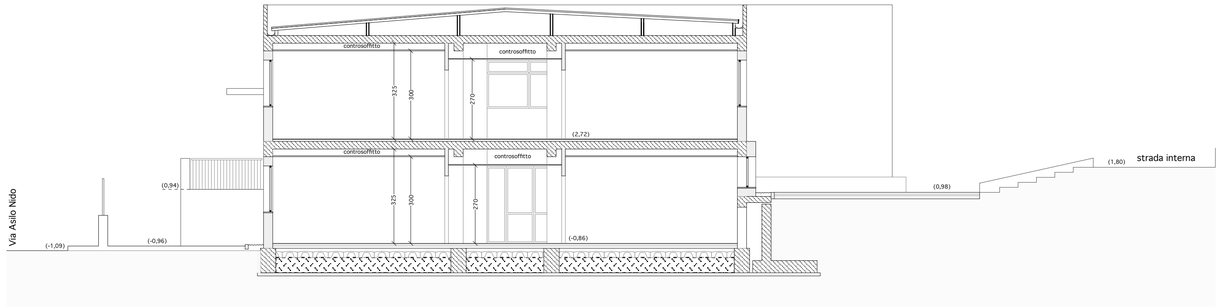

Sezione F-F'

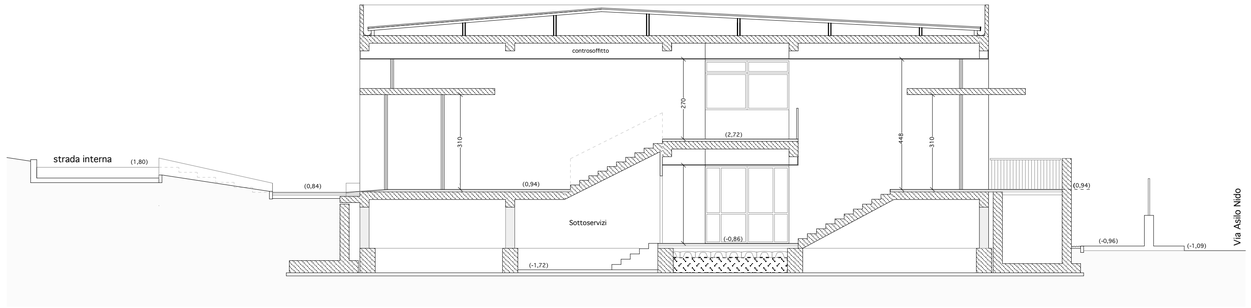

Sezione E-E'

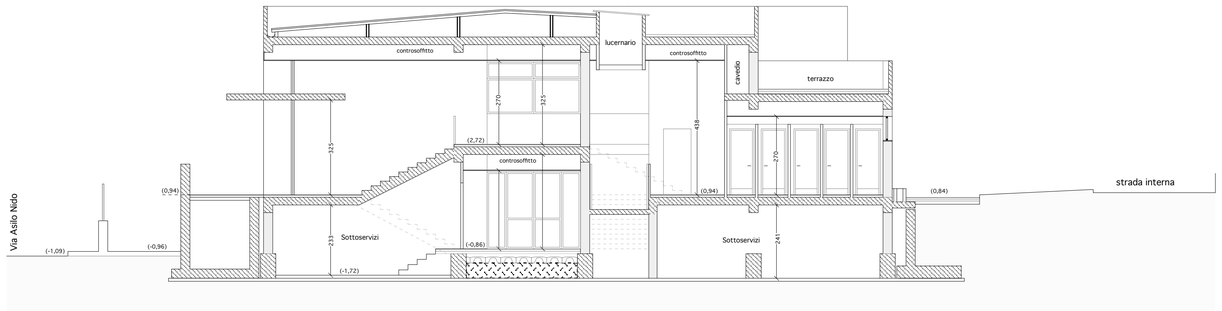

Sezione D-D'

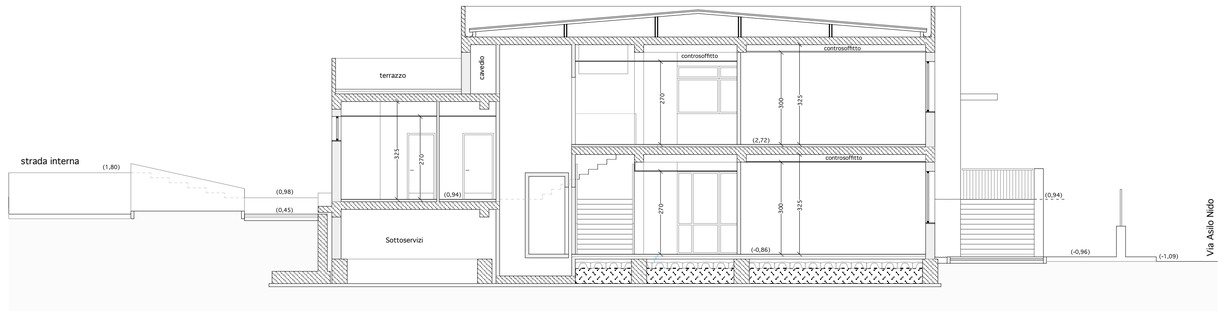

Sezione C-C'

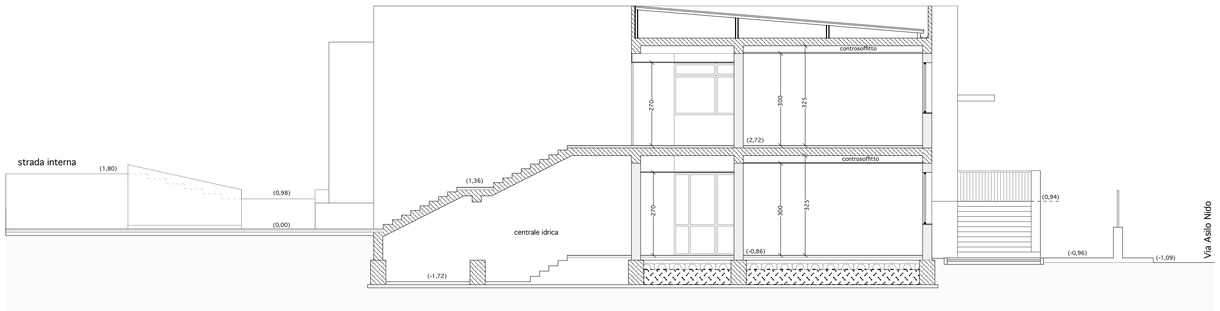

Sezione G-G'

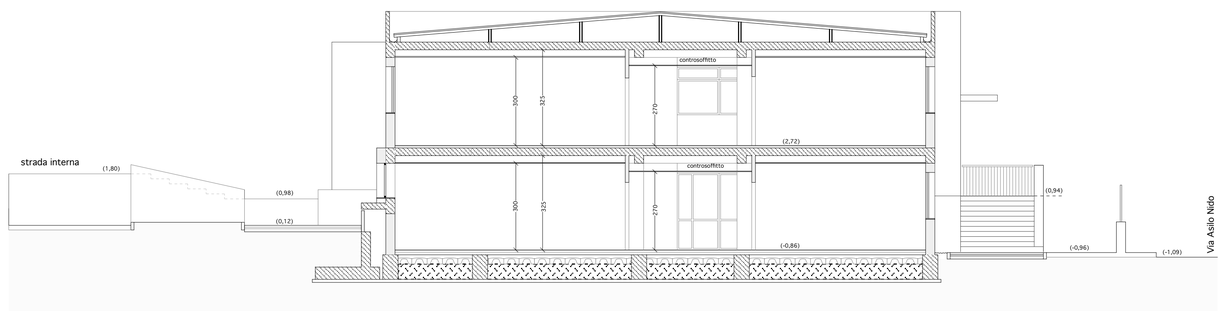

Sezione B-B'

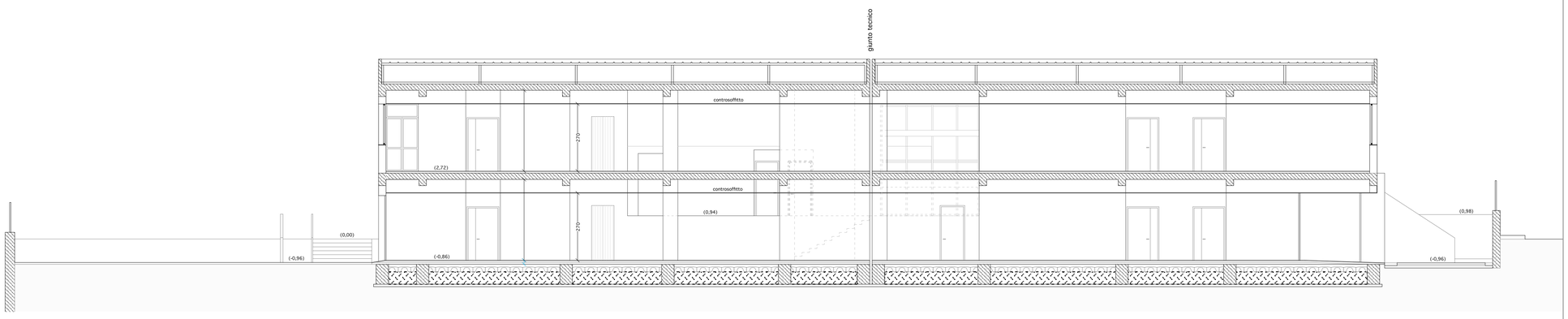

Sezione A-A'

COMUNE DI RADDUSA

CITTA' METROPOLITANA DI CATANIA

Settore dei Servizi Tecnici

LAVORI DI COSTRUZIONE DELLA NUOVA SCUOLA ELEMENTARE
NEL COMPARTO SCOLASTICO DI VIA ASILO NIDO

PROGETTO ESECUTIVO

PROGETTO ARCHITETTONICO

Elaborato: SEZIONI- A-A'; B-B'; C-C'; D-D'; E-E'; F-F'; G-G'

progetto U.T.C.
Dott. Arch. Liborio Pavone

il R.U.P.
Geom. Antonino Cicero

RADDUSA
settembre/2019

tavola

2.4